

WICKFORD WOODS

16 DETACHED UNITS – 1720 Square Feet

\$449,900

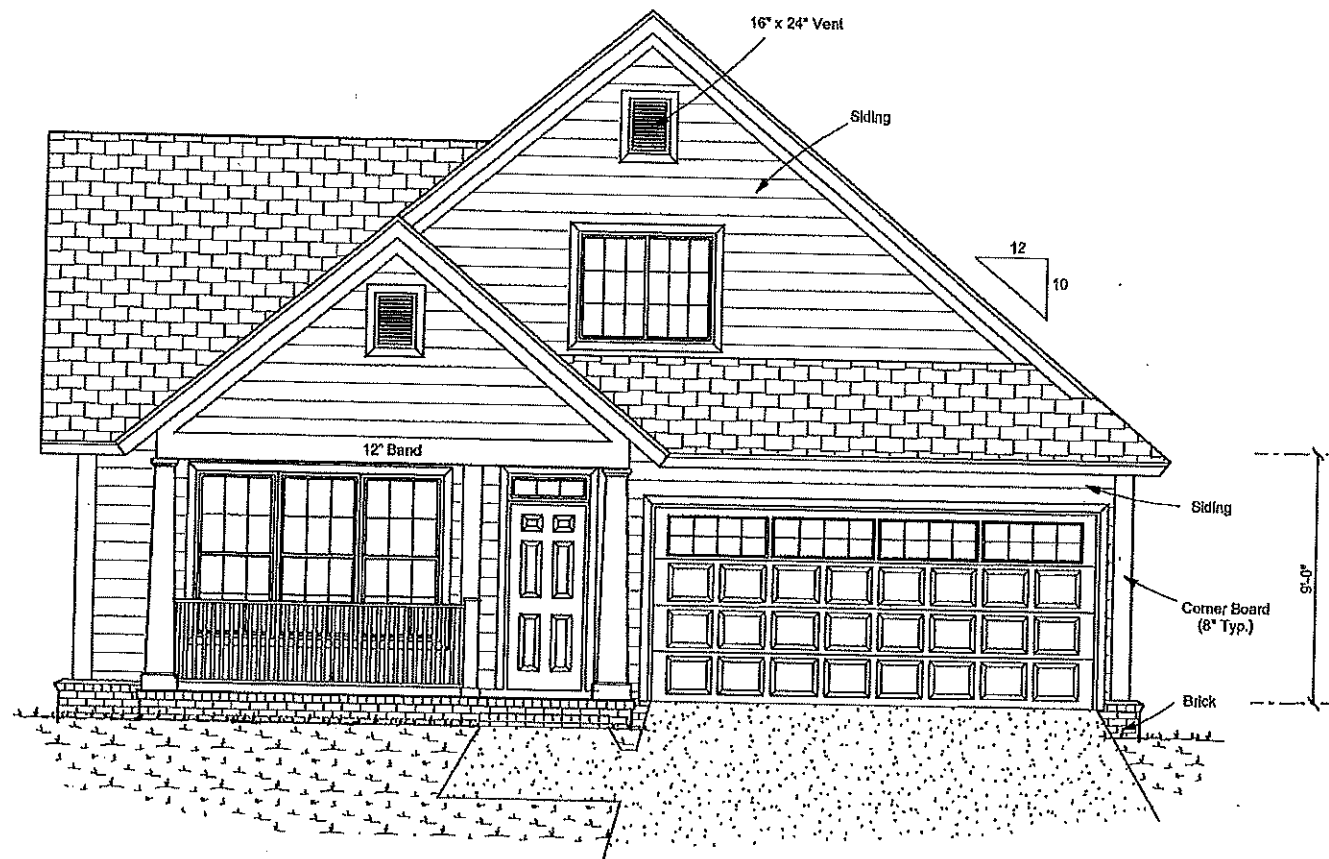

FRONT ELEVATION

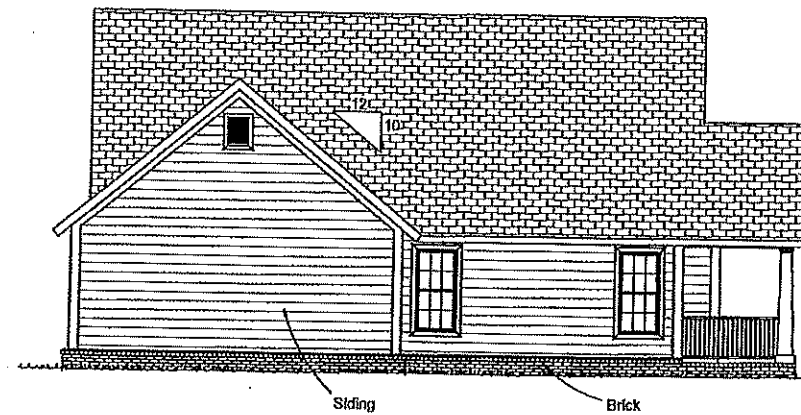

LEFT SIDE ELEVATION 1/8" = 1'-0"

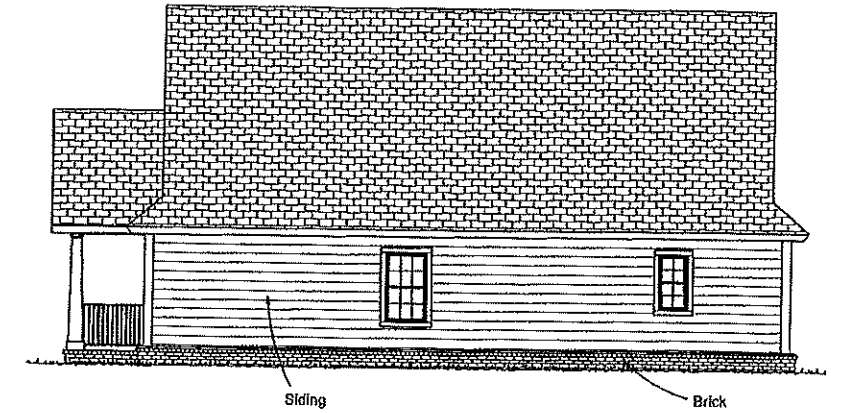

RIGHT SIDE ELEVATION 1/8" = 1'-0"

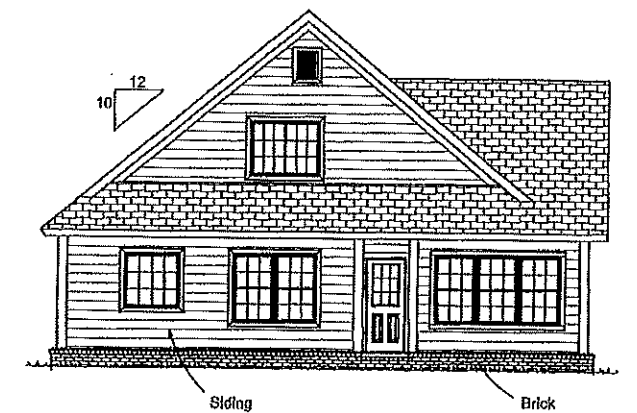

REAR ELEVATION 1/8" = 1'-0"

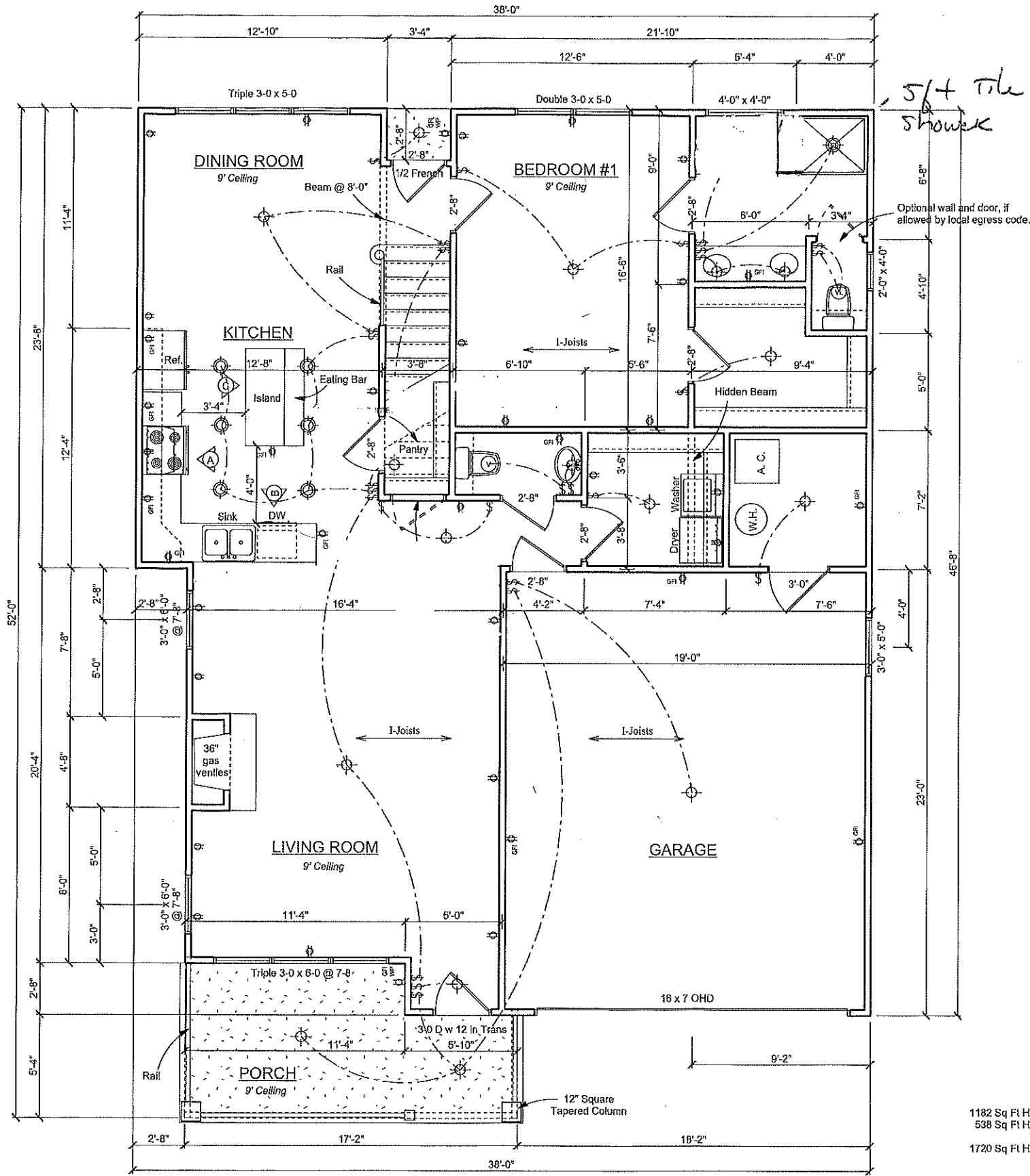

1st Floor Plan

1182 Sq Ft H/C First Floor  
 538 Sq Ft H/C Second Floor  
 1720 Sq Ft H/C Total

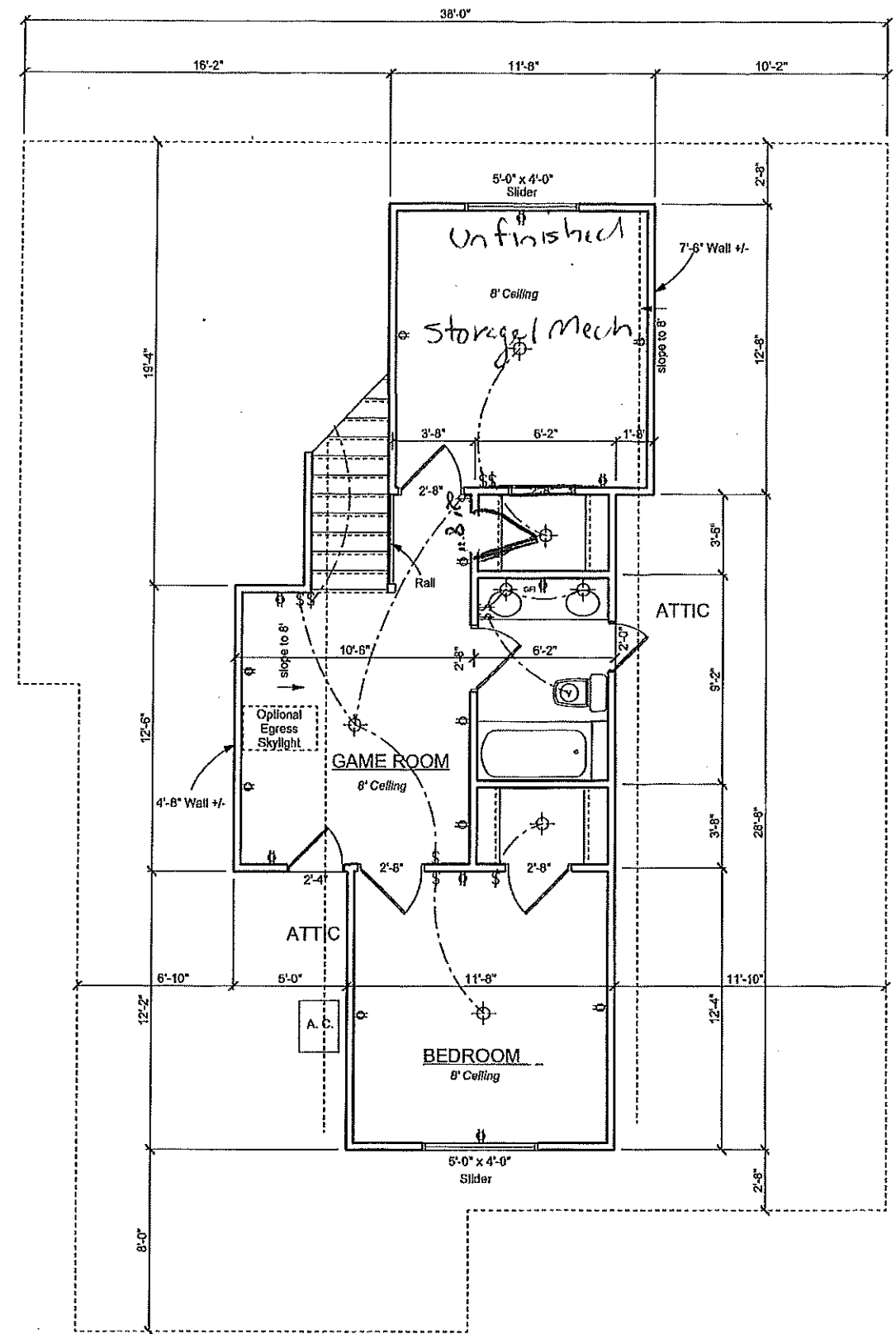

2nd Floor Plan

Window schedule per builder specifications

Builder reserves right to modify plans

- Notes:
1. A/C May be Relocated as Required by Mechanical Contractor.
  2. Builders Choice on 6" Plumb Wall Locations.
  3. Co-ordinate Floor Truss Chase with Mechanical Contractor.
  4. Provide Safety Glass where Required by Local Code.